

ARTFULLY DONE

FY22 Annual Report

Since 1986, The Delaplaine Arts Center has provided visual arts opportunities to the Frederick region, continually expanding and evolving our programs and services as our number of participants grows. From July 1, 2021 through June 30, 2022 we welcomed more than 75,000 visitors to our award-winning facility on the banks of Carroll Creek in historic downtown Frederick. Our visitors are community residents, as well as visitors from throughout the region, nation, and countries around the world!

Creativity, inclusiveness, and collaboration remain the core values that focus our programming efforts. The Community Outreach Initiative partners the Delaplaine with a range of other nonprofits such as the Alzheimer's Association, Arc of Frederick County, Children of Incarcerated Parents Partnership, Frederick Center, Boys and Girls Club, Frederick County Department of Aging, and others, as well as local public libraries and schools, to bring free or low-cost, customized art experiences to at-risk and underserved populations in the region. There are also other component programs, like the Art Kit Project, which provides free, quality art supplies to youth experiencing crises or homelessness. These programs are impacting thousands each year, bringing encouragement and creativity, and improving the quality of life for individuals and families.



More than 260 classes and workshops throughout the year, and our classroom studios continued to evolve to better meet the requirements of the varied and growing curriculum. Presenting more than 50 on-site exhibitions each year means that visitors can always find something new to see and enjoy. Group and solo shows featuring local, regional, and national artists displayed a remarkable variety of media, content, and styles. Free admission to our galleries ensures that all are welcome.

Free and low-cost experiences like the M&T Senior Scholarship in the Arts program, Art Matters Artist Talks, Helen Smith Free Workshops for Kids, Art at Noon, Art Cart, and Creative Outlet welcomed new and seasoned art lovers of all ages to the arts center. Opportunities like these were made possible by generous gifts from the Delaplaine family, Delaplaine Foundation, Maryland State Arts Council, City of Frederick, M&T Bank, private and corporate programs sponsors, and many other friends and supporters—*people like you!*

With your participation and support, the Delaplaine—YOUR arts center—will make an even greater impact this year. We will continue to reach out to our community and beyond as we continue to increase and improve our programming. We will expand our selection of classes and workshops to reflect current interests and inspire greater creative participation from those of all ages, continue to present exhibitions that move and educate our visitors, and extend a greater number of opportunities to our community partners. Together, we are bringing the visual arts to all in our region and making an important difference in our community.



THE DELAPLAINE
arts CENTER

DONORS

July 1, 2021 - June 30, 2022

ENDOWMENT GIFTS

George & Bettie Delaplaine
Delaplaine Foundation
The Judge Delaplaine Charitable
Trust

ANNUAL FUND

LEAD DONORS

\$30,000+

City of Frederick
Delaplaine Foundation, Inc.
George B. Delaplaine, Jr.
Ted Delaplaine & Todd Wilson
Maryland Heritage Area Authority
Maryland State Arts Council

MAJOR UNDERWRITERS

\$10,000+

The Delaplaine Arts Center
Endowment Fund at the
Community Foundation of
Frederick County (CFFC)
M&T Bank
Visit Frederick

GRAND MASTERS

\$2,500+

Colleen M. Remsberg Memorial
Fund at the CFFC
Frederick Arts Council
Helen L. Smith Scholarship Fund
for Children and the Arts at the
CFFC
Mary Mason Hendrickson
Memorial Fund at the CFFC
Nora Roberts Foundation
Robert E. Randall Memorial
Endowment Fund at the CFFC
Roger Brooke Taney House
Endowment Fund at the CFFC
Marlene & Mike Young

PATRONS

\$1,000+

Alan & Terri Mawdsley Family Fund
Dr. Gerardo Araiza

Ted & Alexa Bedwell
Ed & Nancy Bodmer
Francine Brady
Arleen & Steve Chafitz
Scott & Betsy Cowperthwaite
Denise Droneburg
Easels in Frederick Fund at the CFFC
Frederick County Art Association
Frederick Mutual Insurance
Company Donor-Advised Fund
at the CFFC
G. Frank Thomas Foundation
Skip & Nikki Irwin
Carroll & Donna Kehne
Matan Companies
Diane Petersen
Deborah & Harry Richardson
Sharon I. Hooper Fund for Children
at the CFFC
William E. Cross Foundation, via
the Unity Campaign

CONNOISSEURS

\$500+

Brenda Benna
Chris & Angela Chase
Stacey Collins & RaeAnn Butler
Kate Costlow
Kathleen Davis & Todd Davis
Dr. George and Carolyn Smith
Fund at the CFFC
Betsy & Bob Fisher
Jim & Mary Jane Fowkes
Frederick Camera Clique
Carol A. Hannam
Jan & Richard Harding
Bob & Kathy Hooper
Dr. Harvey Levy & Lena Rotenberg
Jan McIntyre-Creager &
Joe Creager



John & Meg Menke
Harry & Debbie Richardson
Bonnie Ritter
Dr. Michael & Sheila Schaden
Sue & Tim Schnaars
Dorothy M. Van Steinburg
Matthew & Marybeth Warner
John Wise & Mary Azrael

ENTHUSIASTS

\$250+

John & Claudia Allemang
Allen, Debra, & Malcolm Ambush
Bob & Linda Bennett
Fritz & Barbara Bowers
Pete & Eleanor Bowers
Clustered Spires Quilt Guild
Don & Jane Dunsmore
Pascale Duroseau & Antoine Friend
Frederick Art Club
Frederick Health Hospital
Sally Hedstrom
Hunt & Joan Hendrickson
The Hosford Family Trust
Fran & Larry Keeley
John & Claire Kondig
Ingrid & David Kowalk
Kathryn M. Kuranda
Mary C. Kurcz
Mike & Susie Lemar
Tim & Elaine Luttrell

DONORS

July 1, 2021 – June 30, 2022

ANNUAL FUND

ENTHUSIASTS

\$250+

Gordon E. Lyon
Mark E. & Suzanne L. Friis Fund
Metzner Family
David & Catherine Moreland
Addie Null
Colonel & Mrs. Alan B. Phillips
Russ & Cindy Poole
Linda Pruitt-Michielli
Linda Roberts
Ron Roos
Mike & Sharon Shaffer
Michael & Suzanne Smariga
Chris & Les Smith
Carole & Jim Southam
Text Design, Inc.
Paul Tooley & Ann Ryan
Mary Frances Trunk
Lucien & Anna Winegar

PROMOTERS

\$100+

Anonymous
Michael & Rosemarie Alavanja
John Allender
Dr. Edward & Patricia Andochick
Dorinne Armstrong
Marilyn & Tom Bagel
Samantha Baker
Ave Barr
Dick & Sue Basford
Barbara Beach
Zoya Belkat

Charles A. & Shirley Bisselle
Susan Bohrer
Mary Bonen & Robert Perrygo
John & Gail Bowerman
Natalie C. Bowers
Dr. & Mrs. Steve Brand
Jeannine Brewer
Pamela & Michael Brown
Dr. Katherine Buki
Fred & Laura Burton
Byrdcall Studio
Deborah J. Carter
Colleen Clapp
Cap & Nancy Cline
Susan A. Cooper
Christopher Corson
Dr. & Mrs. Bert M. Coursey
William & Lisa Cutchin
Laura Davidson
Lucille Davis
Bruce & Anne Derrick
Agnes Ann Diaz
Elza Dima
Bob & Kathy Dollar
Virginia Donovan
Eleanor W. Fisher
Allen & Denise Flora
Trevella Foster
Griff & Nancy Garwood
Karen Geoffrey
Robert Glosenger
Rachel Goldstein & Matt Boucher
Lee Goodwin
Barbara Gordon
Denise & Bernard Gouin
Stephen J. Greenberg
Ted & Helen Gregory

John & Carolyn Greiner
Rebecca McCutcheon Griffin
Daniel & Lisa Gutierrez
Jessica Halpin
Nancy & David Hamstead
Claudia Hart
Dr. & Mrs. Everett T. Hart
Emily Hasenzahl
Karen Haughwout
Linda Hause
Gale & Martin Heavner
Kevin & Jeannie Hessler
Sarah Higgins
Henry Hoppler
Dr. Julie Horton & Neil McGinn
James & Sherry Hubbard
Hillary & Belinda James
Ron & Ellen Jenkins
Andrew Johnson
Renita Johnson
Fanny Johnsson
Maureen Kallstrom
Estate of Margaret Kennedy
Margaret Kennedy
Barbara Kenny
Judie Kirkpatrick
Kim Klabe
Meg Klackner & Dan Grose
Sharon & Dan Kuebbing, via the
Unity Campaign
John & Shari Kuhn
Barbara & Lawrence Lavery
Linganore Creek Wildlife Habitat
Research Station
Mark L. Long
Mrs. Margaret Lukens
Barbara K. Mann
Wilson Mann
Larry & Mary Marsh
Nancy McLoughlin
Fran Melillo
Susan Mentzer-Blair & William Blair
Paul Mercer
Dr. Daniela Mihova &
Mr. Alexander Mihova
John Mitchell



DONORS

July 1, 2021 - June 30, 2022

ANNUAL FUND

PROMOTERS

\$100+

Linda Moran
Ken & Betsy Morrow
Starr Mykleburst
John & Joan Nelson
Jeanne Nidecker
Tammy & Michael O'Connor
Samuel & Linda Oliver
Walter Olson & Steve Pippin
James Onaitis
Stephen R. Parnes
Dr. A. Austin Pearre, Jr.
Peter Plant
Albert Price
Mr. & Mrs. J. Ray Ramsburg, III
Carol Reed
Michael & Teri Rietfort-King
Rick Rogers & Susan Warrenfeltz
Elayne Rogge
Robert & Margaret Rosato
Lori Niland Rounds
Kelly Russell
Kevin Sayers
Mary Ann Schindel
Duane Schmidt & Chris Daily
Jack & Lynne Sclar
Scott W. Wood Charitable Fund
Cathy Seibert
Michael & Erika Seibert
Guy H. & Lurette Semmes
Linda Slattery Sherman
Richard Shutt
Marie K. Silverstrim
Michael & Kathleen Small
Carolyn & George Smith
Gary Smith & Helen Belencan
Sharron & William Smith
Gail Spertzel
Esta Sterneck
Holly Stoerker
Bonny Sydnor
Jane Talarico & Michael Paskowsky

Sara Thomas
Edward & Robin Thompson
S. Manya Stoumen Tolino
Jack & Carol Topchik
Cindy Warfield
Janet Whitcomb
Patricia White
Tricia & Jerry Wieber
David Wiegand
Patricia Williamson
Bruce D. Wilson
Gail Lynn Wilson
Carl & Heather Wurzer
Mr. & Mrs. Robert Yinger
Tara Tirelli Young Zachariah
Nancy Ziegenfus-McIntosh
Heather Zimmerman

IN HONOR OF TED DELAPLAINE

Jody Clark & Gail Colangelo
Charitable Fund at the National
Philanthropic Trust
Gohn Family Fund

IN MEMORY OF FRANK DuVAL

Nancy & Bob Cioffari
Anne & Sandy Gavin
Williams Industries, Inc.

IN MEMORY OF MARIE GERNER

Antoinette Hudson

IN MEMORY OF CAROL A. HANNAN

Donna Murtha

IN MEMORY OF JOHN KATSU

Bob & Judy Dawson

IN MEMORY OF MARGARET KENNEDY

Nancy Beadie &
Donald W. Argus, Jr.

MEMORIALS

IN MEMORY OF BETTIE DELAPLAINE

James M. Barker, IV
Ted Delaplaine & Todd Wilson
Col. & Dr. V. Holahan

IN MEMORY OF RUTH CARTY DELAPLAINE

Jeff & Deedee Luttrell



DONORS

July 1, 2021 - June 30, 2022

BROOD XXXV GALA DONORS

SPONSORS - \$5,000+

George Delaplaine, Jr.
Ted Delaplaine & Todd Wilson
Frederick Magazine
M&T Bank
Martin Packouz | Goldman, Sachs,
& Co.

SPONSORS - \$2,500+

Brown Capital Management
Canapés Catering
Delaplaine Foundation, Inc.
George B. Delaplaine, III

SPONSORS - \$1,000+

Colleen Abbott
John Bartell & Joan Frank
Kate Costlow & John D'Amore
James Delaplaine
John Delaplaine
Express Signs
Frederick News-Post
Margaret & Norman Huddy
Mount St. Mary's University
YMCA of Frederick County

SPONSORS - \$500+

Bestgate Wealth Advisors, LLC
Craig & Nancy Charlow
Dr. & Mrs. Robert T. Fisher
Guillermo Garcia
Greenman-Pedersen, Inc.
Gail & Joyce Guyton
Hammond Han
Hidden Hills Farm & Vineyard
Hood College
Kate Kuranda
Norvis Long-Parker
Deedee & Jeff Luttrell
Mariam Memarsadashi
Myron & Nancy Randall



Ruth Ann Randall & Ed Smith
Wegmans Frederick
Mike & Marlene Young

OTHER EVENT DONORS

Gary & Ellen Bennett
Bill Browning
Goodloe Byron
Angela Delaplaine
Kyle DeVaul | Crème de la Crème
Wallace Eddleman &
Aaron Eisenfeld
Dr. & Mrs. Everett Hart
Hunt & Joan Hendrickson
Nick Hutchings
Kim Klabe
Amy & Allen Krause
John & Meg Menke
Kara Norman
Addie Null
Steve & Kathy Olsen
Perfect Truffle
Shirley Richardson
Bonnie Ritter
Kathleen & Michael Small
Michael & Suzanne Smariga
Eric Stavale
John & Madonna Vitarello
Douglas Zaruba

IN-KIND DONORS

Joe Billig
Gina Copanizzi
Courtney Daniel
George B. Delaplaine, III
Ted Delaplaine & Todd Wilson
Duane & Patricia Doxzen
Estate of Frank DuVal
Jessica Forbes
Vicki J. Glenn
Natalie Hildebrand
Rebecca Jackson
Joyce N. Jacobson
Amy & Alan Krause
Carol Leadbetter
Barbara K. Mann
Steve & Kathy Olsen
Karen Plemmons
Cindy & Russ Poole
Terry Reimer
Shirley Richardson
Brent W. Simmons
Molly Sims
Virginia Warwick

MISSION

The Delaplaine Arts Center provides the Frederick region with educational opportunities and experiences in the visual arts through classes, exhibits, and programs.

VISION

EVERYONE DESERVES ART

CORE VALUES

Creativity - Art is essential. We are committed to infusing creativity in all that we do, allowing that creativity to inform our activities and operations, and in turn sparking creativity in the many lives that we touch each and every day.

Stewardship - We hold the public trust. We are committed to maintaining the highest standards of financial and material management, including reviewing and providing financial information regularly, and caring for our historic facility.

Inclusiveness - Diversity is strength. We are committed to providing visual arts opportunities and experiences to all, regardless of age, race, gender, sexual orientation, religion, national origin, political affiliation, physical or mental ability, financial situation, background, or other circumstance.

Collaboration - We can do more together. We are committed to partnering with other nonprofit organizations, government agencies, businesses, and others to accomplish our mission and improve the quality of life for all in the community.

Efficiency - Efficiency increases impact. We are committed to increasing the Delaplaine's efficiency in



all areas, including our operations and educational program, thereby increasing the depth and breadth of our impact on our visitors and the community.

Service - Our stakeholders deserve the best. We are committed to providing an excellent level of service in every encounter with our visitors, students, program participants, customers, and others, through our everyday encounters with them in any form.

Promotion - We are ambassadors. We are committed, as a Board and staff, to sharing the Delaplaine's activities, opportunities, and successes, as well as the visual arts generally, and to encouraging our members and friends to do the same.

Assessment - Improvement is a constant process. We are committed to continually and meaningfully reviewing and evaluating our activities and programs, and to making the changes necessary to address the evolving needs of the community.

Integrity - Reputation is everything. We are committed to maintaining the highest standards of nonprofit ethics, accountability, and transparency in all areas, and to approaching our relationships with honesty and fairness.

FINANCIAL STATEMENTS

As of June 30, 2022

FINANCIAL POSITION

ASSETS

Current assets	8,375,983
Property & equipment, net	<u>2,216,780</u>
TOTAL ASSETS	\$ 10,592,763

LIABILITIES & NET ASSETS

Liabilities	
Current liabilities	146,698
Long-term liabilities	<u> -</u>
Total liabilities	\$ 146,698
Net assets	
With our donor restrictions	3,512,408
With donor restrictions	<u>6,933,657</u>
Total net assets	\$ 10,446,065
TOTAL LIABILITIES & NET ASSETS	\$ 10,592,763

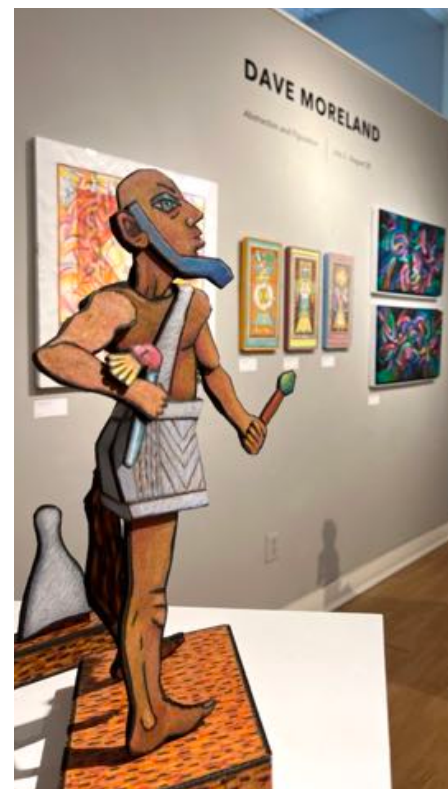

ACTIVITIES

REVENUE & SUPPORT

Government & Other Public Support	185,049
Private Contributions & Membership	421,225
Endowment Contributions (Restricted)	128,000
Income Earned from Programming	309,636
Misc. Income	131,875
In-Kind Income	<u>90,001</u>
	\$ 1,265,786
Unrealized Gain (Loss) on Investments	\$ (916,979)

EXPENSES

Exhibitions & Programs	540,466
Instruction	524,408
Fundraising	89,293
Administration & Fiscal Planning	<u>80,815</u>
	\$ 1,234,982

BOARD

Kate Kuranda

Chair

Susan L. Schnaars

Vice Chair & Corporate Secretary

Anca Gabriela Stradley, CPA

Treasurer

Dr. Debra Ambush

Alison R. Cain

Edward (Ted) Delaplaine, II

John C. Hanrahan

Kim Klabe

Norvis Long-Parker

Tammy O'Connor

Matt Owens

Timothy Stolz, CPA, CFP

Dorothy M. Van Steinburg

Kelly Russell

City of Frederick Liaison

STAFF

Duane Doxzen

CEO

Will Abbott

Director of Operations

Kristen Butler

Director of Programs

Corey Frey

Exhibitions Manager

Melanie Gettier

Visitor Services Manager

Jillian MacMaster

Community Outreach Manager

Hana Malone

Instruction Manager

Marilyn Orsinger

Rentals Manager

Tim Ryan

Marketing Manager

Kathie Mossy

Bookkeeper

Susan O'Connor

Office Manager

Jackie Clark

Operations Assistant

Scott Ferrell

Operations Assistant

David Fitzwater

Operations Assistant

Harley Johnson

Event Assistant



CONTACT INFORMATION

40 S Carroll St • Frederick, MD 21701

301.698.0656 | info@delaplaine.org

delaplaine.org